



St. Anthony's Hospice

CELEBRATING THE JOURNEY

Non-Profit Organization
U.S. Postage
PAID
Bulk Mailing
Henderson, KY 42420
Permit No. 318

2410 South Green Street
Henderson, KY 42420
www.stanthonyshospice.org

St. Anthony's Hospice Board of Directors '09-'10

Bruce Begley	Medical Director:
Paul Kuerzi	Scott Watkins, M.D.
Steve Reeder	
Dorsey Ridley	Officers:
Remi Gauthier	President:
Rev. Charles Johnson	Bill Loney
Bill Loney	Vice President:
Belinda Wright	Julie Gabhart
Nikki Butler	Secretary:
Billie Wilson	Kendra Marsh
Joan Hoffman	Treasurer:
Kendra Marsh	Joan Hoffman
Martin McElroy	Past President:
Father Ed Bradley	Nikki Butler
Benita Chesley	
Julie Gabhart	
Terry Rodgers	
Annette Thompson	
Sandi Jackson	
Sue Berry	
Pat Hammack	

Board Member Emeritus:
Rev. Walter McGee

CALENDAR OF *Events*

*Mark your Calendar for 2011.
Pat McCormick Race to Remember
May 14th, 2011 8:00am.

If you wish to no longer receive mailings from our organization please call us at 270-826-2326 and we will remove your name.





St. Anthony's Hospice

Celebrating THE JOURNEY
St. Anthony's Hospice Quarterly Newsletter

Fall \ Winter 2010 Volume 28, Issue 3

Loving care: WORKERS AT YEAR-OLD HOSPICE INPATIENT UNIT TREAT PATIENTS, FAMILIES LIKE THEIR OWN

Printed courtesy The Gleaner

It's not for nothin' that her co-workers call Kim McLeod "Mother Duck."

The Tennessee native who grew up in Alabama and now makes Henderson her home is all over the year-old inpatient unit of St. Anthony's Hospice, doing basically everything "except what a nurse would do."

Hers is usually the first face seen when friends and family members of the unit's patients come through the door, and it's a face that is simultaneously friendly, concerned, and comforting.

Kim's title is unit secretary, but she's more than that.

A true Southern girl, she's a hugger who doesn't hesitate to embrace those in need of that human touch, and when she says "Bless your heart," she means it.

"I try to be as loving to people as I would want them to be to me or my family," says Kim.

She has a degree in elementary education but loves this work she began when the Lucy Smith King Care Center opened last November on the former site of Methodist Hospital's OB/GYN unit, which was relocated to the hospital's South Tower.

The inpatient unit is for those hospice patients whose circumstances would make it difficult for them to be tended in their residences.

There is a family feeling among the staff, which includes RNs, an LPN, nurse aides, social worker, chaplain and the unit's nurse manager, Tina Eckels.

"It's a privilege to be here," says Kim, whose mom taught deaf elementary school students and whose dad was a physicist with the Army. She points out that the staff is so dedicated they often come in on their days off to check on patients, and they frequently report early for their shifts.

She and her husband Mike, an Accuride engineer, have two children, Josh, 18, and Beth, 15. Her family can tell, Kim says, when a

patient she's become particularly attached to has passed on.

"That's a hard day," she says, but she acknowledges that hospice patients are those with illnesses that are beyond cure.

She hadn't previously had experience with death, but finds that "It can be a loving, supportive time for families" and she's honored to help serve them.

The first thing most people probably notice about Lucy Felty, an RN on the inpatient hospice unit, is that she's covered the tubes of her stethoscope with a cheerful, patterned material with a bright blue background.

That stethoscope stays around her neck throughout her two 12-hour shifts on the unit, and seems to symbolize the home-like atmosphere.

St. Anthony's has worked hard to give the 10 patient suites and five family areas a welcoming, non-institutional feel and staff it with people like Lucy, who combine skills with caring.

Lucy has been a nurse 36 years, and has had prior experience as a St. Anthony's Hospice nurse. There was an interim period when she did dialysis and IV therapy in another setting, and she's come full-circle.

The woman with the dark curls and blue-green eyes not only is a hospice nurse, but also knows what it's like to be the family member of a hospice patient. Her late dad had hospice care in her native Daviess County.

Lucy says it's important to her to help provide hospice patients as much comfort, peace and dignity as possible, and that compassion is extended to family members of all ages.

The caring is reciprocated. "I feel more appreciated for what I do as a nurse with hospice than with any other (nursing) job I've had," she says.

Like all the other staff members, she's aware

that no one is denied St. Anthony's Hospice care because of inability to pay. The non-profit organization that began here 28 years ago never submits a bill to those who do not have resources to cover the cost of their care.

Fortunately, for the sake of the continuity of the agency whose majority of patients are tended in their own homes, most patients have some form of insurance.

Lucy, who has her own line of soaps, lotions, bath fizzies and other products -- all of them created in the home she shares with husband Rudy -- is also the coordinator of a bereavement support group sponsored by Holy Name Church.

Last Thursday morning Lucy was busy updating patient charts on the inpatient unit, and confided that though it's a necessary thing, it's not her favorite part of her job.

"I'd much rather be in the room with the patient."

The Lucy Smith King Care Center, named for the late mother of longtime local hospice supporter Leo King, has exceeded occupancy expectations for its first year of operation.

The unit, leased from Methodist Hospital and launched with funds from a \$500,000 capital campaign headed by Dr. John Logan, provided more than 1,460 days of care in its initial year and if that trend continues is expected to necessitate additional unit staff.

During this National Hospice and Palliative Care Month, Mark Chumbler, St. Anthony's executive director, said "Three hundred and sixty-five days ago a 27-year dream became a reality with the official opening of the Lucy Smith King Care Center."

The unit has received numerous letters of gratitude from patient families. A recent one noted, "Your jobs are demanding and challenging, yet you are such a blessing.

"God bless you all."

ST. ANTHONY'S HOSPICE...*honored* TO GUIDE AND EMPOWER FAMILIES

Mark Chumbler, Executive Director

The essence of the St. Anthony's mission is to maximize the quality & dignity of life for individuals facing life limiting illnesses and to guide and empower families during one life's most sacred journeys. The premise is that the end-of-life should be afforded all the same deference and priority as is celebrated at the beginning of life.



Caregiver satisfaction rankings demonstrate the care provided by St. Anthony's professional staff and volunteers ranks among the highest of all hospices in the Commonwealth. A little less than five years ago, we set out on an aggressive strategy to double the number of families we serve over a three year period. It took one year longer than initially envisioned, but it occurred: in 2010 St. Anthony's provided care to nearly 100% more families (170 more families) than it did in 2005. This is the good news.

However, there is challenging news. The challenge is that in 2010 St. Anthony's will have only offered dignity and hope for more dignified living today for approximately 45%-50% of eligible families. This is problematic. To put legs to this need, we are currently re-organizing our admissions process, thanks in part to a generous donation from a partner family, to increase the number of families we serve by another 20-25% in 2011 alone. This process will not be simple. However, we believe our noble should not be granted only to the few but also to the many. As a result, we will continue to poise our professional team to meet this challenge.

In recent days the family member of a good friend was admitted to the Lucy Smith King Care Center for what would be the final three week chapter of his life. He had previously received care at the Care Center, but was earlier discharged to pursue other treatment options. Upon greeting the gentleman on the second day of his second stint at the King Care Center, I eagerly expressed, "Welcome. It's good to see you again." He warmly and confidently responded, "It's good to be home." Is meeting the challenge worth it? It is if we all can be "home."



Performance Trends - Key Satisfaction Drivers Kentucky Hospice Network/St Anthony's Hospice Level Results

Location
St Anthony's Hospice

Client
Kentucky Hospice Network

National
All Unit

8/1/2009 - 7/31/2010 Participation

82 Survey Responses (42.93%)

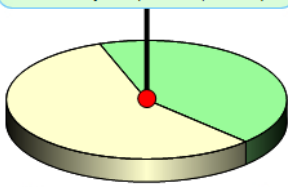

191 Surveys Sent

Comment Ratios

96.2% 53 Comments 3.8%

Topic	# Pos.	# Neg.
Medical Equipment	0	1
Chaplain / Spiritual Couns...	0	1
Clinical Staff	4	0
General Staff	14	0
Therapist	1	0
Hospice General	26	0
Hospice Hospital / Nursing ...	4	0
Hospice Home Care	2	0

G2: Hospice team response to your evening/weekend needs (% Excellent)

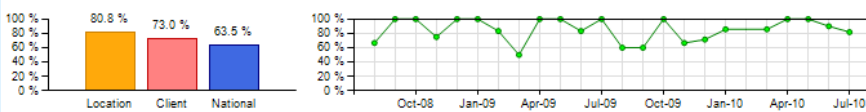

8/1/2009 - 7/31/2010 Performance Comparison

D5: Family kept informed of patient's condition (% Always)

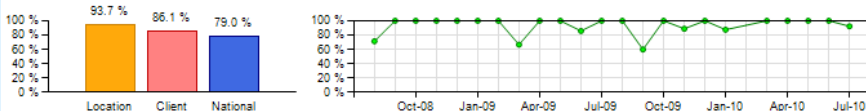

8/1/2009 - 7/31/2010 Performance Comparison

G3: Would you recommend hospice to others (% Yes)

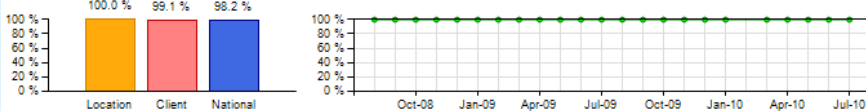

8/1/2009 - 7/31/2010 Performance Comparison

C1: Patient's personal needs taken care of (% Always)

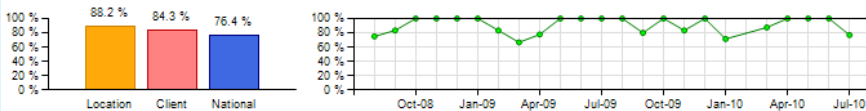

8/1/2009 - 7/31/2010 Performance Comparison

G1: Care patient received while under care of hospice (% Excellent)

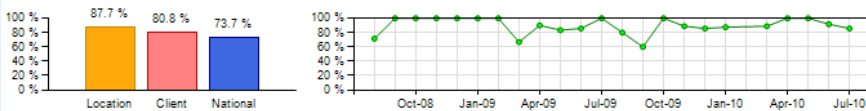

8/1/2009 - 7/31/2010 Performance Comparison

NOTES FROM THE *Volunteer* COORDINATOR

Megan Mortis

In conjunction with "Make a Difference Day" Niagara elementary school students recently visited St. Anthony's Hospice office and created care packages for St. Anthony's hospice patients and families. The students collected items such as hand sanitizer, Kleenexes, chapstick, and candy during the month of October and using their creativity and kindness created the care packages. Thank you Niagara elementary school students.

Thank you to everyone who "Makes a Difference" Zion Baptist Church for providing comfort bags. Prayer Shawl Ministry for providing prayer shawls Baked with Love team for providing snacks and treats for the Lucy Smith King Care Center Habitat Thursday Crew for recently building a wheelchair ramp for a patient. Community members and churches who donated coffee to the Lucy Smith King Care Center. St. Anthony's Hospice Volunteers

If interested in volunteering with St. Anthony's Hospice or becoming involved with a Community Outreach project, contact Megan Mortis mmortis@sahky.org



INTRODUCING

THE *Healing* JOURNEY: SUPPORT THROUGH GRIEF & LOSS

Someone you have given love to and received love from has died. You are bereaved and in mourning. To be "bereaved" literally means to be torn apart and to have special needs. Perhaps your most important needs right now are to be compassionate with yourself and to accept support and help from others.

Mourning renews our capacity for love. In other words, mourning brings healing. But, healing requires the support and understanding of those around you as you embrace the pain of your loss.

St. Anthony's Hospice Bereavement Team is pleased to introduce a new approach to Support. Please join us for the 6-week program designed to help you find hope, heal your heart and reconcile your grief.

Program begins **January 11th, 2011 6:00-7:30 p.m.** Refreshments will be provided. Space is limited and pre-registration is required. Please call **270-826-2326** for more formation and to register.



JUNE 1, 2010 - NOVEMBER 3, 2010

GENERAL, HONORARIUM, & MEMORIAL DONATIONS

Capital Campaign

Benton-Glunt & Tapp Funeral Homes
Henderson Breakfast Lions Club
Steve & Pam Austin
Mark & Dana Guess Chumbler
Mrs. Nancy Evans
Heath & Rachel Farmer
Galloway Electric Supply Company
Leo & Gail King
Lewis & Gail Snowden

General Donations

Little Sturgis Rally & Races for Charity
Providence Coal Festival
Providence General Baptist Church
Trinity Lutheran Church
D & M Family Foods
First Baptist Church
Jerusalem Masonic Lodge # 9
Mrs. Earl Bohnenkamp
Mr. Gregory Cornett
Maurice & Karen Forker
Reginald Foster
Helen Hill
Joyce Crowder Estate
Mr. and Mrs. William Kramer
Mary Anne Long
Mr. and Mrs. James Martin
Craig & Allison McCormick
Mr. Mark Sellars
Jennifer & Derek Talley
Mr. Garland Traylor
Bill and Linda Wolf

Golf Scramble Donations/Revenue

Benton-Glunt & Tapp Funeral Homes
& Brenntag Mid-South
C. A. Mac, LLC
Dr. and Mrs. Darrell French
Bill Gough
Greg Risch
River View Coal LLC
RTW Refractory, Inc.
Square Yard Carpet
St. Mary's Health System
T & G Heating and Air
T & T Drug Store
Tracy Zeller
United Community Bank of Morganfield
Wal-Mart - Morganfield
Dr. & Mrs. Allen White

In Kind

Therapy Associates
Rafferty's

Race to Remember

Ms. Anne Thrasher Boyd
United Way
United Way of Gibson County
United Way of Henderson County
United Way of McLean County
United Way of the Ohio Valley

In Honor of

Father Bradley
Ms. Jean Berger
Johnnie Fay Esch
Mrs. Bonnie Pfingston
Hugh E. Ligon
Mr. and Mrs. David Spainhoward
James Spainhoward
Mr. and Mrs. David Spainhoward
Care Center Staff
Patel Family

In Memory of
Joe Alvey
Jane Alvey
Ms. Doris M Cheatham
James & Tomiko Collins
Michael & Holly Farina
Gary & Teresa Hornbeal
Tracey Hosman Cruse
Mr. Kenneth E Hurm
Ms. Therese Fraize
Betsy & Rick Irby
Dorris Knott
Pauline Howell
Ramona Yates
Billy Jones
Donna Ellis
Debbie Goottee
Kathy Davis
Sandra Wolfe
Benny Mattingly
Barbara Hazelrigg
Terri Griffin
David and Charlotte Mattingly
Mr. & Mrs. Eddie Salyers
Patrick & Raelene Thrasher
Harold Wayne Armstrong
Joyce Armstrong & Family
Ms. Dolores Benton
Kelly Alloway
Jim & Nellie Crook
James Axley
William & Evelyn Axley
Eric & Robin Bast
Bruce, Zoe, Toni & Sonya Cooper
Betty Harris
Susie Logsdon
Rick Stinson
Dennis & Lynn McFarland
Becky & Dale Meyer
Ron & Alice Axley
Paula & Mike Collins
Mr. and Mrs. Jerry Green
Walter Baker
Mr. & Mrs. Quentin Wesley
Kay Beauton
Ms. Linda Clark
Sharon & John Mitchell
Rhonda Bell
Mr. Gillis A. Bridges
Charlotte and Greg Edwards
Bob & Bettye Powell
Nancy & Ken Storey
Graham Below
Gomez Hedlund
Mr. & Mrs. Richard Hooper
Frank Martin
Linda Schomberger
Randall Berrong
Oscar & Laurie Chavira
Bobbi Littlepage
Gene Rice
Tamara Willet
Dick Rice
Gaile & Curt Lambkin
Dorris Clark Berry
Henderson City High School Class of '59
Allan & Trish Eyre
Dennis & Angie Fair
Bill & Donna Freitag
Mr. & Mrs. Henry Pigman
Bob & Lelia Sweeney
Frank Berry
Mr. and Mrs. Charles H Alexander
Ms. Phyllis Biggers

Troy & Cheryl Duckworth
Vanda Griffin
Mr. & Mrs. Alan Wolf
Mr. & Mrs. Charles Brame
Mr. & Mrs. Bernard Nally
Mr. and Mrs. Richard D Privette
Mary Jane & Barry Richmond
Mrs. Barbara Trigg
Betty Jo Bingemer
Butch & Billy's Diesel Services, Inc
James & Wanda Gibson
Nellie Coffman
Ishmael & Evelyn Gibson
Sonny & Marsha Mills
Pam Titzer
Kenneth & Vickie Wallace
Nora Williams
Cordell Bingham
Ulvester & Marianne Walker
Thelma Boarman
Mr. and Mrs. Lee Echols
Viola Bohnenkamp
Ms. Bonnie Faught
Hollis & Brenda Jones
Ms. Rebecca Martin
Mr. and Mrs. Bruce Strehle
Jim & Brenda Terrell
Donna Kaye Braden
Bob & Lorie Williams
Dorothy Bradham
Ms. Jane Farmer
Jessie Harris
Paul & Suzanne Lawton
Ms. Julianne Meuth
Virginia Wells
George & Debbie Jones
Shirley Harris Young
Rose Melton Brewer
Alex and Donna Jones
Gwen Bridwell
Carroll Todd Family
Jack Brinkley
Thrifty Pharmacy Inc
William Brisby
New Hope Church
Tony Brooks
Mr. Kenneth E Hurm
Ms. Therese Fraize
Charlotte Brown
Laura Davis Holt
Mr. & Mrs. Gerald K Shouse
Hattie Virginia Brown
Ms. Hazel Carlisle
Judy Duncan Brown
Mr. and Mrs. Robert Crafton
Mr. & Mrs. LeRoy Poole
Larry & Lois Simon
Ulvester and Marianne Walker
Walter Brown
Mr. and Mrs. Mike Nation
Vaneta Buchanan
Mt. Gilead General Baptist Church
William Bugg
Providence General Baptist Church
Joe Burton
R. L. Pearcy
Marvin Byrer
Cairo United Methodist Church -
Wesleyan Sunday School Class
Anonymous
Jim & Julie Buckman
Allan & Trish Eyre
Roger Harris
Mr. and Mrs. William Locke & Family
Mary Jane & Barry Richmond

Glenn & Millie Royster
Ms. Nancy Teague
John & Janet Vukovich
Bill & Nancy Walker
Goldia Watkins
Glenda & Noah Watkins Morris
Benson W. Campbell
Ms. Heather Buley
Mary Minnette
Ruby Carlisle
Marilyn Carlisle & family
Ivan Chamberlain
Sebree Deposit Bank
Mr. & Mrs. Doug Lynn
Billy Chambliss
Mr. and Mrs. Vincent Braddock
Brendan Braddock
Jim & Nellie Crook
Mr. and Mrs. James Ricketts
Eldon Chandler
Mr. and Mrs. Michael Alvey
Jim & Amy Blanford & family
Howard & Mary Ann Campbell
Mark Chandler
Mr. Bill E Chandler
Mr. and Mrs. E. C. Chandler
John & Jean Chandler
Mr. & Mrs. Jim Dacy
Earl and Patricia Donahoo
Mr. & Mrs. Tom Fisher
Maurice & Karen Forker
Larry & Paula Gray
Denelda Harmon
Ann Hatcher
Frank & Kathy Mathis
Jerry & Julie Parker
Mrs. Louise Parker
Mr. and Mrs. Monty Parrish
Mr. and Mrs. Larry Parrish
Bob & Bettye Powell
Mary Jane & Barry Richmond
Troy, Shannon & James Alan Royster
David and Patty Sellers
Mr. and Mrs. Hugh Stone
Mr. Keith Tapp
Bonnie Todd
Chad & Christi Watkins
Irlene Cheaney
Ms. Jean Berger
Stella Clark
Mr. and Mrs. Jackie Adams
Doug & Joyce Alvey
Gary & Gail Broady
Ms. Delene Clendinging
Mr. and Mrs. Bradford Gregory
Mr. and Mrs. Leon Page
Delores Weidemann
John Clayton
Rev. & Mrs. Selby Coomer
Mary Angela & Gary Clementts
Ms. Eula Hagman
Jerry Connolly
Campbell, Royster, Carver, McBride & Co
Gary & Cinda Cooper
Ohio Valley Society of Astrologers
Dorothy & Carson Springer
Linda Vanover
Gilbert & Sarah Cook
Dennis & Deborah Martin
Doris Coon
Andy and Jean Devine
Pam Grewe
Linda Ray
Tom & Mary Jane Scheucher
Elvira Wolf

Edward Crawford
Louis C. Smith, Jr
Jane Crowley
Lewis & Gail Snowden
Sherman Damrath
Melissa Brantley Damrath
Alvin Danenberg
Esther Johnson
Joyce Daniel
Sharon & John Mitchell
Melissa New Daniels
Glenda & Noah Watkins Morris
Betty Darnell
Jim & Julie Buckman
James Daugherty
Mrs. Alberta Daugherty
Betty Davis
Methodist Hospital
Methodist Hospital Operating Room
 & Outpatient Surgery Admissions
Mr. and Mrs. Mike Nation
Doreen & Charlie Ransom
Roger L. Taylor
Michael & Sue Sigler
Mary Peggy Davis
Hilda Beaven
Margaret Day
Daniel & Kristin Baker
Bill & Dina Campbell and Tyler Campbell
Skip & Ann Benanati
Arlyn & Sandra Easton
Linda Slutzky & family
Mr. and Mrs. Bruce Smith
Lewis & Gail Snowden
George & Jane Warren
Gladys DeKemper
Ms. Jean Berger
Illine Denton
Dunn Family
Mr. and Mrs. William B Heierman
Mr. and Mrs. Hugh Sellers
Gail Detring
Union County Red Hats
Louise Donahoo
Larry & Carol Vanover Family
Todd Vanover Family
Betty Dorsey
Jeff & Janet Burke
Nell Dorsey
Campbell, Royster, Carver,
 McBride & Co
Ms. Jean Berger
Bob & Bobbie Buchanan
Mr. David Burke
Gary & Charlotte Critser
Steven & Terry Delker
Marilyn Dixon
Mrs. J. Harrison Dixon
Pauline & Bruce Eblen
Gary & Freida Grossman
Alan & Pam Grossman
Mrs. Sybille Hodge
Mildred & Bill Latta
Ms. Martha Letson
Ms. Theda Mahurin
Ms. Ruth B. Mitchell
David & Diana O'Nan
Sarah or Gerald Scheiman
Mr. & Mrs. Mayer Wabner
Clemmie Dossett
Campbell, Royster, Carver, McBride & Co
Christine Brooks
Mr. and Mrs. Eddie Espy
Mrs. Ruth Helen Espy
Susan & Wayne Girten
Mr. and Mrs. Henry Hancock
Rowan & Myra Heavrin
Mr. & Mrs. Wayne Henshaw
Mr. and Mrs. Tommy Holt
Joe & Paula Sadler
Gary & Brenda Stenger
Alison Taylor
Mr. & Mrs. Robert M Williams
Louise Doss

Wayne & Monty Emerson
Kathryn Dunbar
Ms. Pam Bellew
Jim & Jolene Buley
John Steve Griffin
Mr. and Mrs. Bud Hill
Brenda Mattingly
Mr. and Mrs. John Phillips
Dianne Richardson
Catherine Duncan
Wayne & Faye Brakel
Dennis Duncan
Mrs. Rochelle Carter
Edward Dunn
Mr. and Mrs. James Denton
Mr. and Mrs. John Robards
Joe Durbin
Ms. Peggy Durbin
Lucille Eakins
Mr. and Mrs. Robert Crafton
Mrs. Irma Dietze
Rick Crenshaw & family
Don Crenshaw & family
Mr. and Mrs. Steve Gray
Mrs. Augusta King
Ms. Norma King Sangster
Mr. and Mrs. Hugh Sellers
James Casey Ellis
Mrs. Marietta Clements
Ms. Evelyn Railey
Gary & Brenda Stenger
Mr. & Mrs. Tim Wurth
Bettie Evans
Barret Class of '49
Mary Rita Manalang
Ms. Sally Weaver
Jimmy Evans
First Baptist Church
Lorraine Fickey
God's Church Worldwide
Ms. Margaret Anderson
Reginald Foster
Prentice & Libby Brisby
Lucille Frederick
Mrs. Frances Hudson
Mr. & Mrs. Glenn Liles
Lucille Fredrick
Thrifty Pharmacy Inc
Margaret Fulks
Mt. Gilead General Baptist Church
Sue Goben
Dave Willingham
Robert Sides
Gwen Jenner
Pearl Dixon
Lavada Boone
Lil & Earl Bugg
Marilyn Qualls
Margaret Perry
Jolene Buley
William Gray
Jayne Morgan
Anna Jean Green
FWOZ Sunday School Class
Jimmie Evans, Richard Green
Mrs. Patricia Green
Jonah Green
Ms. Joyce Ringo
Rene' Williams
Brent Green
Lula Green

Mr. and Mrs. Clyde Littrell
Richard Green
First Baptist Church
Bert Griffin
Campbell, Royster, Carver, McBride & Co
Mrs. Barbara Brown
Mr. and Mrs. Randy Clary
Mr. & Mrs. Bill Corbett
Rick Crenshaw & family
Don Crenshaw & family
John Griffin
Mr. and Mrs. Charlie Long
Margaret & Gayle Moore
Jane & Richard Nollman
Mr. and Mrs. Rick Nollmann
Glenn & Shirley Pruitt
Vivian Roberts & Daughters
Mr. and Mrs. Ron Royster
Mr. and Mrs. Hugh Sellers
Betty and Bobby Joe Winstead
Wilsie & Alice Pruitt
Vernon & Barbara
Judy & Les
Donald & Ann Chandler
Jim & Connie Chandler
Bill Griggs
Ms. Betty Allen
James & Betty Hancock
Roger & Cindy Wells
Joe Hagan
Danny & Darlene Adams
Ms. Rita Clements
Mr. & Mrs. Marlin Drury
Anthony Hall
Mike & Teresa Green
Charles Hall
Ulvester & Marianne Walker
Paul Halley
Mt. Gilead General Baptist Church
Nancy Hare
Methodist Hospital Facilities
 Management Dept.
Methodist Hospital Staff &
 Board of Directors
Virble Brann
Ms. Frances Clary
Alan & Pam Grossman
Ralph & Clemma Snider
Brenda Phillips
Opal Snider
Kim, Steve & Justin Palismo
Murt & Sharon Phillips
Mr. and Mrs. Jerry Pruitt
David West
Mike & Tasha Young
Michael Harris
Prentice & Libby Brisby
Billy Hawkins
Ms. Sandi Jackson
Sue Jackson
Mr. & Mrs. Clarence Martin, Jr.
Mrs. Linda McDowell
Bob & Lorie Williams
Jessie Hayes
Mr. & Mrs. Richard A. Nally
Ruby Head
Neel, Crafton, & Phillips
Providence General Baptist Church
Tracy Zeller
Mary Ruth Hurd
Mr. and Mrs. Mickey Todd
Paul Heady

Ms. Joyce Ringo
Alberta Heneman
Wright Family
Paul S. Henson
Ms. Mary Esther Henson
Charles Hess
Betty & Frank Gaines
Mr. and Mrs. Robert Jenkins
Dr. and Mrs. William Newman
Patricia Ann Hetrick
Wealthcare/ Weaver, Dalton & Associates
Glenn & Mary Byars
Ms. Marie H. Clark
George & Sherry Drury
Mr. & Mrs. David Eckman
Mr. & Mrs. Martin McElroy
Mr. & Mrs. Richard A. Nally
Mr. & Mrs. George Passano
Mr. & Mrs. Dick Plum
Mr. Tom Sheffer
Judy Simpson
F & A Dept of Southern States
Gary & Brenda Stenger
Jean Stockton
Betty Hicks
Wayne & Monty Emerson
Billy Hiatt Animal Hospital
Damien Higgs
Prentice & Libby Brisby
J. C. McElroy
Beverly Hooper
Turner Communcations, LLC
Mr. and Mrs. Charles H Alexander
Hal & Bonnie Baggerly
Mr. and Mrs. Mark Bailey
Jerry & Regina Benson
Mr. and Mrs. Keith Blanford
Lois Chandler
Mr. Benny Crowds
William & Karen Denton
David & Catherine Dubrock
Mrs. Ramona Duncan
Ms. Yvonne Draper
Mr. and Mrs. Lee Echols
Jerry & Norma Fruit
Dorris & Susie Givens
Gayle Gordon
Mr. Greg Greenwell
Alan & Pam Grossman
Mrs. Becky Hammond
Jim & Carolyn Higginson
Kenergy
Livy King
Toni & Darrell Liles
Mr. and Mrs. John Mathias
Anita McChesney
Chris & Cindy Mitchell
Ms. Pam Parrish
Kevin & Beverly Poole
Glenn, Judy, & Mark Powell
Wm & Leslie Powell
A G Pritchett Family Farm
Joe & Doris Razzano
Ms. Joyce Rhodes
Mary Jane & Barry Richmond
Billy & Holly Sauer
Henrietta Schneider and Randy
Schneider
Debbie (Tucker) Shoemaker
Larry & Ginny Sigler

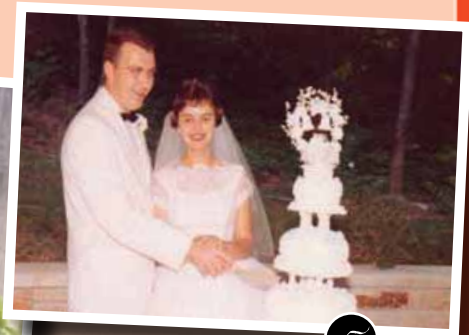
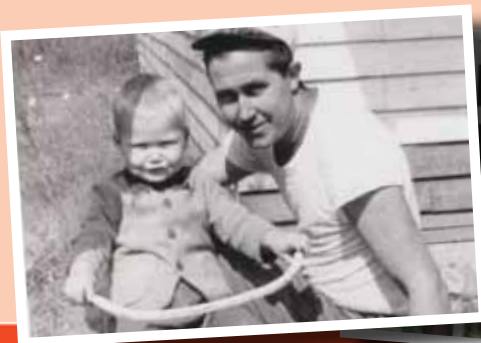

Dan & Lane Sirls
Kevin Smith
Joel & Kathy Spainhoward
Ms. Billie Jean Staples & Family
Johany, Denice, Danny Joe, Johnnie Sue,
Terry, Sammy, Lisa Southard
Patricia B Tomlingson
Maggie Hooper
Brenda & Jimmy Southard, Larry Hooper
Dorothy Horn
The Gleaner Friends
Richardson Family (Mike, Jill, Kyle, Monte,
Macy, Amy, Gene)
Toni Richardson
Virginia Walker
Thomas & Anita Wedding
Kestner Householder
Ms. Elizabeth Beasley Mitchell
Alva & Cheryl Waelde
Nancy Hubbard
Paul & Beverly Nord
Marjorie Ingham
Ms. Hazel Carlisle
Michael Simpson
Ricky Jenkins
Ms. Wanda Jenkins
Mr. and Mrs. Danny Love
Margaret Jennings
Mrs. James Blue
Dr. and Mrs. Larry Crick
Mr. and Mrs. Don Kolioutas
Mr. and Mrs. George McCollom, II
Ms. Martha Ann Otey
Mr. and Mrs. Bruce Smith
Dick & Dianne Wham
Ariana Elizabeth Johnson
Ms. Jean Berger
Gilda Johnson
Ms. Jean Berger
Ronnie Howard, Jr
Methodist Hospital Facilities
Management Dept.
Ruth Kane
Joyce Moore
Ms. Evelyn Railey
Ms. Angela Sutton and Chris Sutton
Margaret Karges
Ms. Nancy Teague
John Kavanaugh
Mr. & Mrs. Leon & Eva Hendrickson
Dr. and Mrs. Don Wicks
W.D. Keach
Velma & Billy Daugherty
Wayne & Monty Emerson
Mr. J. L. Husk
Mr. and Mrs. Al Richardson
Bruce Kirtley
Keith Crowley & Family
Mrs. Joyce Davis
Garry & Linda Eblen
Ronnie Shelton and Herb Lane
Virginia Spainhoward
Dennis Kissell
Nancy & Robert Koch
Mel & Juanita Singer
Michael Klein
Bunco
Larry & Jean Barnes
Ms. Nancy Latta
Ms. Shelley Latta
Ms. Jeanne Nunn
Mike Klein
Mr. & Mrs. Gene Pendleton
Bob & Bettye Powell
Mr. and Mrs. Jim Powell
Margaret Knight
Wayman & Doris Kellen
David Langley
Herman & Sherry Bauersachs
Ms. Jean Berger
John Lewis
St Agnes Church
University of Georgia Dept of Geology

Denise Lewis Family
Lee Nally
Glenn Liles
Thrifty Pharmacy Inc
Liles Wheel Alignment
Lori Bittel
Ms. Beth Blackburn
Mr. & Mrs. Rodney Brown
Steve & Tracy Henry
Kathy Herdel
Mrs. Frances Hudson
Gail Hudson
Ray & Zona Kern
Mr. and Mrs. Bobby Liles
Junior, Trish, Jennifer, & Rob Martin
Mrs. Linda McDowell
Ms. Pat McGregor
Mr. and Mrs. Gene Miller
Jerry Mitchell
Janet Mitchell
Mary Morris
Mr. and Mrs. Mike Nation
Sue Polley and Zona Kern
Doris Price
Mr. & Mrs. Wayne Price
Mr. & Mrs. Kenny Puckett
Bob & Sandra Sandidge
Mr. & Mrs. Allen Shelton
George & Evelyn Van Staden
Paige Warren, DMD & Phyllis Phillips
Steve & Patricia Whitledge
Bob & Lorie Williams
David & Teresa Winebarger
Leota Logan
Jim and Ann Crafton
Becky Quinn Loven
Jimmy & Carol Newcom
Yvonne Marshall
Methodist Hospital Surgical Services
Wilma Martin
Ms. Jean Berger
Ms. Johanna Galloway
Mr. and Mrs. Bill Hendrick
Nora and Jim Williams & Family
Charles Massey
Mt. Gilead General Baptist Church
Pat McCormick
A-Sharp Piano Service
Virginia McCully
Campbell, Royster, Carver, McBride & Co
Municipal Ladies Golf League
Mr. and Mrs. Bobby Adler & Family
Kristopher & Julie Beickman
Mr. and Mrs. Richard Berry
Mr. and Mrs. Todd Eyre
Mr. and Mrs. Bill Garrard
Denelda Harmon
Gwen Hatfield and Teresa Mattingly
Ms. Freda Kemp
Mr. & Mrs. Doug Lynn
Eddie & Regina Melton
Pat Miller
Glenn, Judy, & Mark Powell,
Wm & Leslie Powell
Dr. & Mrs. A. D. Sprague
Nancy Storey & Ken Storey
Stephanie White Thunder
Ms. Martha Tow
Mr. & Mrs. George & Jane Warren
Wayne & Susie Wood
Neil McDowell
Thrifty Pharmacy Inc
Mary Jordan Morris and Frank Rese
Roy Head and Pat Wilson
Ann Atherton
Jo Nell and Beth Blackburn
Mr. & Mrs. Rodney Brown
Mr. Douglas E Brown
Ms. Patsy N Bumpus
Ms. Hazel Carlisle
Ms. Elise Chandler
Ms. Carolyn Cherry
Trent & Crystal Clark

Mr. and Mrs. Chester Davis
Ms. Rita Dent
Ms. Peggy Durbin
Mr. Garce W Edwards
Joyce & Scott Frederick
Ms. Rachel Gardner
Ms. Mary A Grondahl
Louise Hatley
Herman & Judy Hawkins
Mrs. Frances Hudson
Mrs. Sue Hust
Ms. Sandi Jackson & Sue Jackson
Steven D Jones, Daryl & Debi Erdman
Davis & Linda LeGate
Mr. & Mrs. Glenn Liles
Mr. & Mrs. H. R. Marks
Bennie & Phyllis Mashburn
Juanita McDowell
Ms. Pat McGregor
Rose McNary
Eddie & Regina Melton
Mr. and Mrs. Gene Miller
Mrs. Nancy Miller
Jerry Mitchell
Janet Mitchell
Pee Wee & Beth Nall
Oak Grove Friends
Ms. Judy Paris
Mr. & Mrs. Kenny Puckett
Dr. and Mrs. Bill Rideout
Mr. and Mrs. Frank Rutherford
Bob & Sandra Sandidge
Mrs. Thelma Springer
Mr. & Mrs. Harry Stroud
Mr. and Mrs. Danny Syler
Mr. & Mrs. Steve Turley
Linda Vice, David Hill, Bryan
& Melinda Vice
Kriste and Darren Villines
Mr. & Mrs. Larry Villines
Mr. & Mrs. Thomas G Wallace
Lori Webb
Mr. & Mrs. Gary Whitehead
Mr. & Mrs. Bill Whitledge
Steve & Patricia Whitledge
Mr. & Mrs. Gary Williams
Bob & Lorie Williams
Rene' Williams & Brent Green
Ms. Deborah Withers
Carolyn McFarron
Buck & Vickie Lacer
Cary "Doug" McGarrh
Jim and Ann Crafton
Ecton McGraw
Mt. Gilead General Baptist Church
Debbie Messer
John & Laurel Green
Genevieve Mindrup
Clark Distrib
Neel, Crafton, & Phillips
Rons Automotive
Melissa Barron
Mr. and Mrs. James Barron
Howard & Mary Ann Campbell
Mr. and Mrs. Jimmy Chandler and Friends
John & Linda Cox
Ms. Roseanna Dodson
Norris & Nina Hall
Charles & Virginia Knight
Glenn & Mary Knippenberg
Ms. Mary F Miller
Karen & Ray Nix
Gail & Rick Olson
Mike & Carol Richardson
Karen Wilson and Stanley H. Shields
Phil & Martha Smith
Kevin & Tammy Smith
Sandra York
Mr. and Mrs. Robert Zawalski
Bill Minnette
Mrs. Dorris Arnold
Larry & Jean Barnes
Mr. and Mrs. Ray Boswell

Mr. and Mrs. Bob Golday
Charlye Jo & Bob Griggs
Ms. Susan Mueller
Bunco/ Nancy Latta
Ms. Jeanne Nunn
John & Alma Strother
Mr. and Mrs. Phillip Vaughan
Tom & Mary Lynn Walker
Anna Heppler Mitchell
Wealthcare/ Weaver, Dalton & Associates
Mrs. Lou Ann Boone
Jim & Jolene Buley
Ms. Heather Buley
J. R. & Peggy Higginson
Mary Minnette
Howard & Pam Moran
Mr. and Mrs. Bobby Phillips
Mr. and Mrs. Mickey Todd
Dr. Steven Todd
Bob Moseley
Cresline Plastic Pipe Company, Inc.
Gary & Jonel & Henrietta Schneider
Anonymous
Teresa & Eddie Blanford
Mr. and Mrs. Fred Chappell
Mr. and Mrs. Robert Crafton
Mr. and Mrs. James Haire
Denelda Harmon
Jimmy & Carol Newcom
Amanda & Troy Siewert
Mrs. Elizabeth Steinwachs
Delois Evans Nunley
Mrs. Joyce Davis
Mrs. Margaret Ann Nelson
Ulvester and Marianne Walker
Nora Williams
Delores O'Nan
Methodist Hospital
Mt. Gilead General Baptist Church
Karen & Dwayne Bunch
Ms. Rosie Edwards
Daryl & June Lovell
Grace Odle
Dusti and Tracy Benson
Ms. Jean Berger
Patricia Cates & Family
Ms. Joy Downey
Brad Hazelwood and Lois Wilson
Mr. and Mrs. Jim Herring
Mr. and Mrs. Don Kolioutas
Ms. Shelley Latta
Robert Payne
Paul & Annette Rose
Ms. Polly Shaw
Louis C. Smith, Jr
Ms. Bonnie Thomason
Mike Odom
Mr. & Mrs. Richard A. Nally
Bill Oliphant
Everett & Ann Griffin Oliphant
Jeff Padgett
Bob & Bobbie Buchanan
Bill Parker
Ms. Beth Blackburn
Ms. Linda Clark
Ms. Pat McGregor
Mr. and Mrs. Frank Rutherford
Michaell Parker
Larry & Carol Vanover
Rita Parker
Roy & Margarete Harmon
Annemarie & Helmut Speckner
Willie Parker
Karen Knight
Betty Parker
Jennifer & Kent Preston
Peggy Parsley
Thrifty Pharmacy Inc
Mary Ruth Payne
The Gleaner Friends
Odie & Nancy Pippin Bradley
James & Mary Roll
Mr. Virgil Wheeler Family

Roger Peckenpaugh
Jaxon Peckenpaugh
Jeff Pedgett
Mrs. Irma Dietze
Carolyn Phillips
Tom & Sharon Ganno
Mr. & Mrs. Larry Hazelwood
Mr. and Mrs. Pat Morgan
William Powell
Methodist Hospital
Tracy Browning
Jean and Curtis Perry
Mr. and Mrs. Bobby Phillips
Joy Powers
Judy & Rich Dreher & Family
Margie French
Kathleen Robinson
Ada Raley
Donald Hayes
Ronald Randolph
Ms. Jean Berger
Moscoe Rapier
Mr. Kenneth E Hurm
Ms. Therese Fraize
Raymond Ray
Ms. Joyce Ringo
Rosemary Reburn
Campbell, Royster, Carver, McBride & Co
Ms. Melody Adamson
Brenda Maile
Mr. and Mrs. David McDowell
Mr. & Mrs. Richard A. Nally
Sandra & John Rowley
Mr. and Mrs. Eddie Steward
Violet Reece
Mt. Gilead General Baptist Church
Allen Reed
Bob & Lorie Williams
Lucille Rich
Ms. Donna Hatfield
Lois & Larry Simon
Ulvester and Marianne Walker
James & Charlotte Risley
Kenneth & Vickie Wallace
Pat Rose
Thrifty Pharmacy Inc
Delbert Rowland
Ronnie & Chloe Eblen
Alfred Gilmore
Carol Gunterman
Alice Gunterman
The Hundley's
Glenn & Millie Royster
Allen Ruppenthal
Ohio Valley Financial Group
Joseph and Elizabeth Bouchard
Kathy Herdel
Charles & Mary Pomeroy
Kent & Linda Stearsman
Kathryn Wolfe
Ernestine Sharp
Class of 1945 Barret High School
& Friends
Methodist Hospital
Methodist Hospital Laboratory
& Pathology
Mr. and Mrs. Lloyd Agnew
Mr. Dennis Austin
Ms. Jean Berger
Martha Buckman
Mrs. Joyce Chandler
James Cole
Dr. Primilina A. Corpus
Mr. and Mrs. Joseph Hagan
Lana & Joseph L. Hagan
Joseph T. Hagan & family
Tracey Bondenaro
Mike & Carol Richardson
Kevin & Tammy Smith
James Essel Shoulders
Mrs. Linda McDowell
Charles Shouse
Mr. Gillis A. Bridges

Doreen Sigler
Thrifty Pharmacy Inc
Francis Sigler
Methodist Hospital Facilities
Management Dept.
Rondle Skimehorn
Mr. & Mrs. Arnold Brown
Honor Mae Wright Slaughter
Phyllis Becker
Pam Gardner
Leslie Young
Sarah Shiver
Mary Lynn Walker
Pat Polley
Jica Crafton
Ruth Eblen
Susie Thurman
Mr. and Mrs. Robert Jenkins
Dennis & Deborah Martin
Mrs. Margaret Ann Nelson
Ameldia Smith
Maurita Chandler
Oscar & Laurie Chavira
The Sturdevant Family
Mr. and Mrs. Harold Kieffner
Charles & Virginia Knight
Mr. and Mrs. George McCollom, II
The Mingus Family
Mrs. Sarah B. Payne
Mr. & Mrs. Lloyd Sawyer
Lloyd D. Sawyer
Stephen Sharp
Kevin & Tammy Smith
Mr. and Mrs. Robert Zawalski
Charlie Smith
Mr. & Mrs. Bob Davis
Wayman & Doris Kellen
Herman Smith
Mike & Nancy Geiger
Mr. & Mrs. Richard A. Nally
James Spainhoward
Beverly Bratton
Ms. Mary Frances Brown
Mr. and Mrs. Chris Chrostowski
Mr. and Mrs. Gerald Chrostowski
Chris & Amy Coghill
Mrs. Marcia Hartung Cooper & Family
Johnnie & Nancy Corns
Artie Jones
Bonnie Pflingston, Sherri Duckworth,
Kim Rone, Geoanna Throngsberry,
Janet Parrish
Mr. and Mrs. Hugh Ligon
Jim & Joyce Ligon
Mr. and Mrs. Monty Parrish
Mr. Dell Sand
Lorna Snow
Mr. and Mrs. David Spainhoward
John & Cindy Spurlock
Emma Springfield
Ms. Bonnie Savage
Robert Stone
Sharon & John Mitchell
George Street
Katherine Adams
Karen Clem
Mrs. Betty Dorsey
The Melchinger Family
Family of George Street
Olivia Stull
Eddie & Regina Melton
Tonya Surber-Donahoo

Jim and Ann Crafton
Letitia Syler
Sharon & John Mitchell
Helburn Tapp
Regina Loxley
Francis Mackin
Mr. & Mrs. Henry Pigman
Etta Lee Taylor
Bruce & Jama Danhauer
Patsy Hibbs Throgmorton
Mr. and Mrs. Gene Miller
Sharon & John Mitchell
Everett & Ann Griffin Oliphant
Roy Todd
Cresline Plastic Pipe Company, Inc.
Mr. and Mrs. Randy Gray
Randall Lindsay
Carolyn Martin
Mr. and Mrs. Bobby Todd
Justin Travis
Tracy Zeller
Steve & Marilyn Whitsell
Ms. Linda Clark
Chris & Erin Eichhorn
Sharon & John Mitchell
Frances Parrish
Dennis Parrish & family
Eva, Bill, & Russ Tweddell
Marie & Debbie Vaughn
Venita Greene
Rodney Curry
Free Union General Baptist Church
Holly Schat
Neil & Jennie Travis
Dian Troutman
Mr. Gillis A. Bridges
Tom & Bev Farr
Mr. and Mrs. Allan Fries, Jr.
Carolyn Lambdin
Mr. and Mrs. James Newman
John & Janet Vukovich
Linda Tucker
Darrell & Carolyn Davis
Sue Tyler
Mr. & Mrs. David Wright
J. Harold Utley
Ms. Judy Paris
Sherri Utley
Neel, Crafton, & Phillips
Mr. Lindy Adkinson
Ed & Barbara Aubrey
The Brownes
Jim & Jolene Buley
Della Dillard
Ms. Vickie Druin
Sara & William Duckworth
Mr. Gary Epley
Thomas & Brenda Ferguson
Ann Haas
Imogene & Louie Jordan
Joan Kellen
Frank & Kathy Mathis
Robert & Penny Shelton
Lorna Snow
Virginia Spainhoward
Mr. Barry Tanner
Ms. Vivian Tomblin
Mr. and Mrs. Ronald Utley
Marilyn & Jerry Willett
Paula Pritchett Wilson
Carl & Brenda Wirthwein

Hallie Vorbeck
Swiftly-Staley Workers
Bobby Walls, Will Skinner, Bruce Austin
Gary & Charlotte Critser
Mr. and Mrs. Kenny Critser & Family
Mr. and Mrs. Terry Eades
Dr. and Mrs. John Marchand, Jr.
Ms. Rebecca Freels
Nancy & Scott Datzman
Jane Ann & Steve Young
Mr. & Mrs. Eugene Spencer
Mr. and Mrs. Andre' Trawick, Jr.
Paul Vorbeck & Son
Mary Ruth Walker
Ms. Jean Berger
George & Katherine Wallace
Kenneth & Vickie Wallace
Wilma Wallace
Ricks Sunday School Class
Sandy Watkins
Ms. Jean Berger
Mr. and Mrs. Billy Daugherty
Wayne & Monty Emerson
Buck & Vickie Lacer
Wanda Watson
Paul & Beverly Nord
Nicholas Wedding
Rowan & Myra Heavrin
Diana Whalen
Janice Hochstetler & family
of Diana Whalen
Herb Wilke
Martha Buckman
Jack & Trudy Buckman
Bruce Williams
Jennifer & Kent Preston
Lewis & Gail Snowden
Vickie Williamson
Methodist Hospital Surgical Services
Sebree General Baptist Church
Mary Jane Brust
Paula & Mike Collins
Ms. Linda Hazelwood
Dean Morris
Jackie Willingham
Mr. and Mrs. Don Kolioutas
Louise Wilson
Thrifty Pharmacy Inc
Mr. & Mrs. Kenny Puckett
Mr. & Mrs. Harry Stroud
Rosa Wilson
Mike & Marita Cohen
Jim & Glenda Guess
Mark & Roberta Lynn
Mr. and Mrs. Roger Meuth
David & Vickie Meuth
Michael & Heather Mullican
Ms. Joyce Rhodes
Bob & Lelia Sweeney
Ms. Mary Ann Thrasher
Margie Woodall
Mr. Harold Woodall
Lois Wright
Mr. & Mrs. Gene Pendleton
Bob & Bettye Powell
Mr. and Mrs. Jim Powell
Mr. & Mrs. Tony G. Wright

